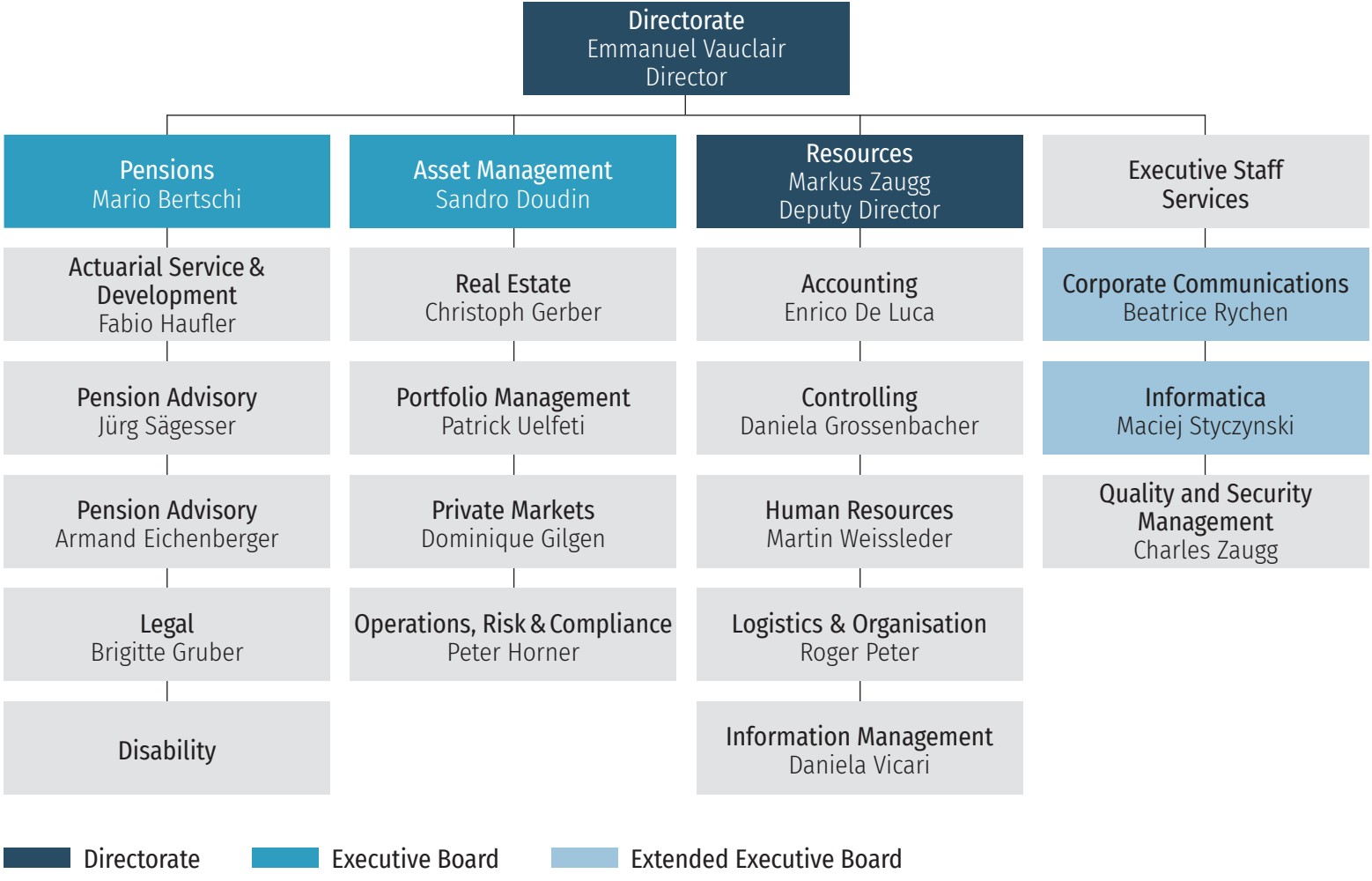
Directorate
Emmanuel Vauclair
Director
Pensions
Mario Bertschi
Asset Management
Sandro Doudin
Resources
Markus Zaugg
Deputy Director
Executive Staff Services
Actuarial Service & Development
Fabio Haufler
Real Estate
Christoph Gerber
Accounting
Enrico De Luca
Corporate Communications
Beatrice Rychen
Pension Advisory
Jürg Sägesser
Portfolio Management
Patrick Uelfeti
Controlling
Daniela Grossenbacher
Informatica
Maciej Styczynski
Pension Advisory
Armand Eichenberger
Private Markets
Dominique Gilgen
Human Resources
Martin Weissleder
Quality and Security Management
Charles Zaugg
Legal
Brigitte Gruber
Operations, Risk & Compliance
Peter Horner
Logistics & Organisation
Roger Peter
Disability
Information Management
Daniela Vicari
Directorate
Executive Board
Extended Executive Board