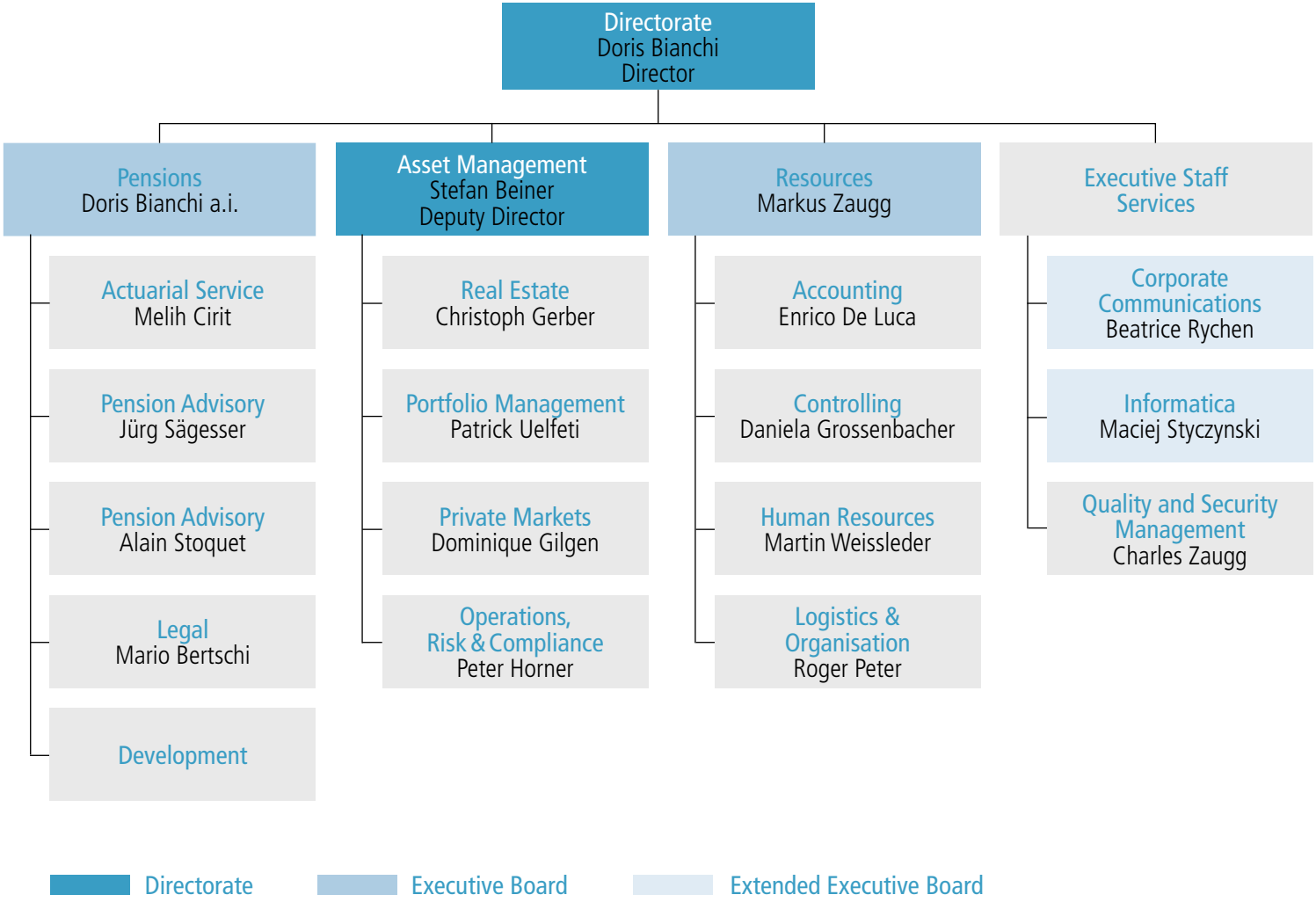
Directorate
Doris Bianchi
Director
Pensions
Doris Bianchi a.i.
Actuarial Service
Melih Cirit
Pension Advisory
Jürg Sägesser
Pension Advisory
Alain Stoquet
Legal
Mario Bertschi
Development
Asset Management
Stefan Beiner
Deputy Director
Real Estate
Christoph Gerber
Portfolio Management
Patrick Uelfeti
Private Markets
Dominique Gilgen
Operations,
Risk & Compliance
Peter Horner
Resources
Markus Zaugg
Accounting
Enrico De Luca
Controlling
Daniela Grossenbacher
Human Resources
Martin Weissleder
Logistics &
Organisation
Roger Peter
Executive Staff
Services
Corporate
Communications
Beatrice Rychen
Informatica
Maciej Styczynski
Quality and Security
Management
Charles Zaugg
Directorate
Executive Board
Extended Executive Board